

# Florida

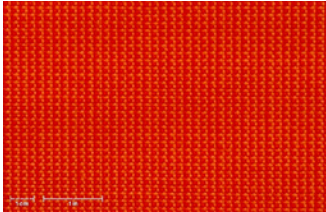

**FL-132/105**

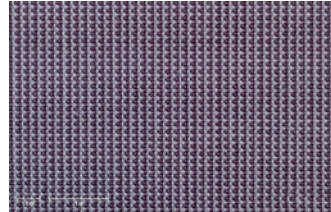

**FL-183/176**

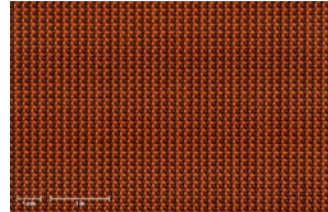

**FL-200/714**

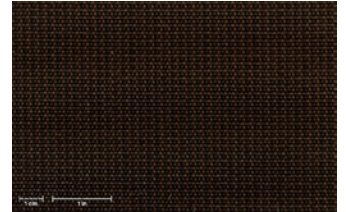

**FL-230/734**

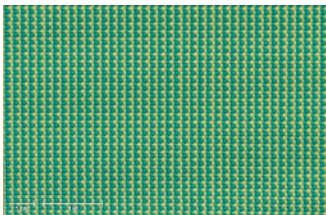

**FL-313/62**

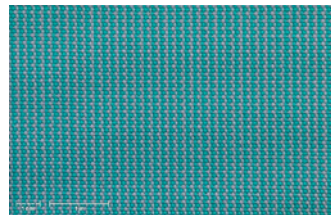

**FL-313/176**

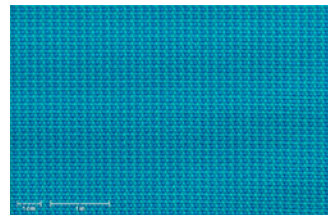

**FL-313/306**

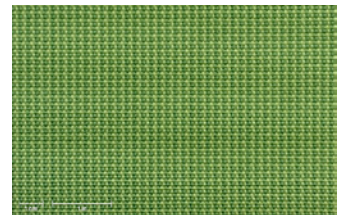

**FL-414/417**

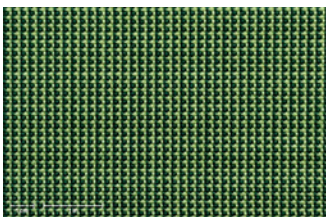

**FL-426/417**

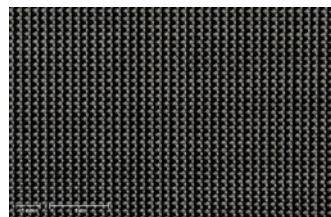

**FL-501/631**

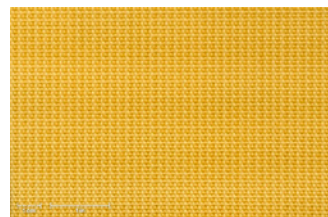

**FL-619/62**

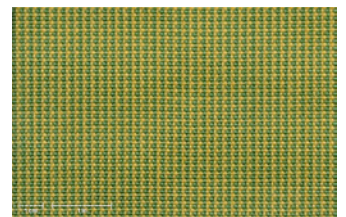

**FL-619/414**

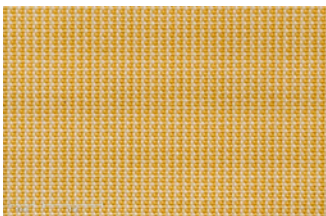

**FL-619/710**

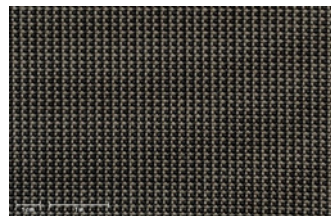

**FL-709/700**

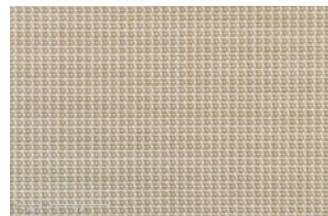

**FL-710/737**

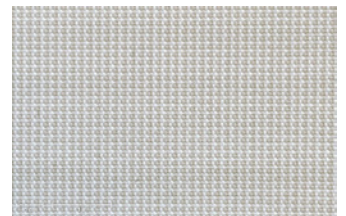

**FL-730/602**

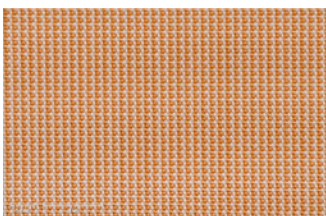

**FL-730/620**

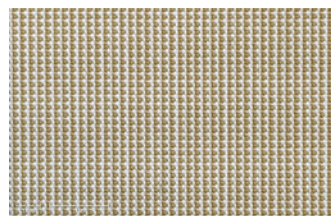

**FL-751/602**

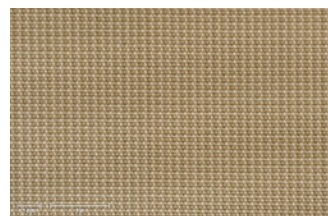

**FL-751/737**

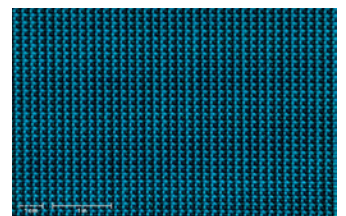

**FL-860/306**

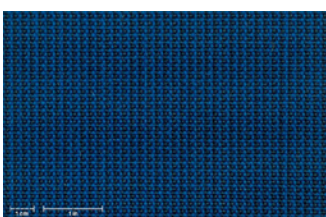

**FL-860/821**

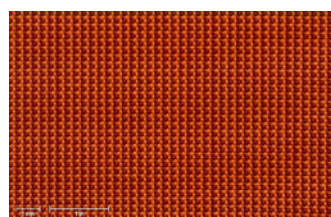

**FL-933/105**

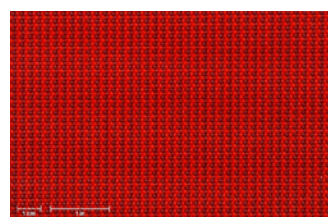

**FL-933/132**

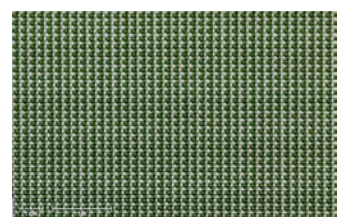

**FL-3003/649**

## Technical specifications

Composition	Solution dyed Olefin
Weight	190 g/m <sup>2</sup>
Fabric width	160 cm
Roll length	50 m
Finish	Water repellent
Color fastness to light	>7 (max 8) 2.500 Grade 4/5 (max 5)
Color fastness to rubbing	4-5 (max 5)
Color fastness to swimming pool water	5 (max 5)
Spray test	5 (max 5)

## Most used sectors

Sunshades

## Care instructions & Recommendations for Texsilk® durability:

- Let it air dry
- Store it protected from inclement weather
- Do not place next to reflecting surfaces or heating elements

